VISIT…

LANZAROTE Caliente.COM

YOU KNOW I'M NO GOOD

Words and Music by Amy Winehouse

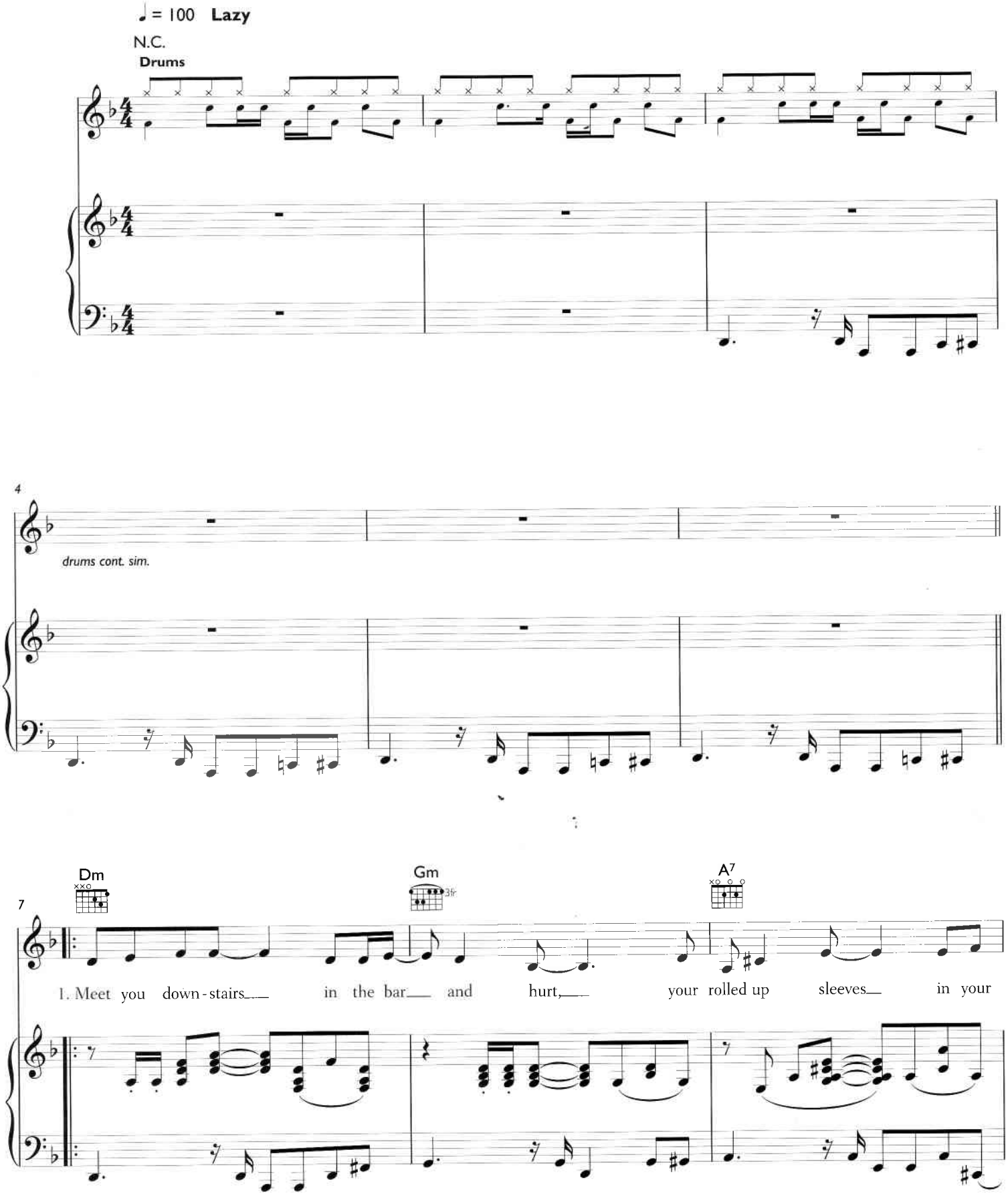

© 2006 EMI Music Publishing Ltd, London WC2H 0QY

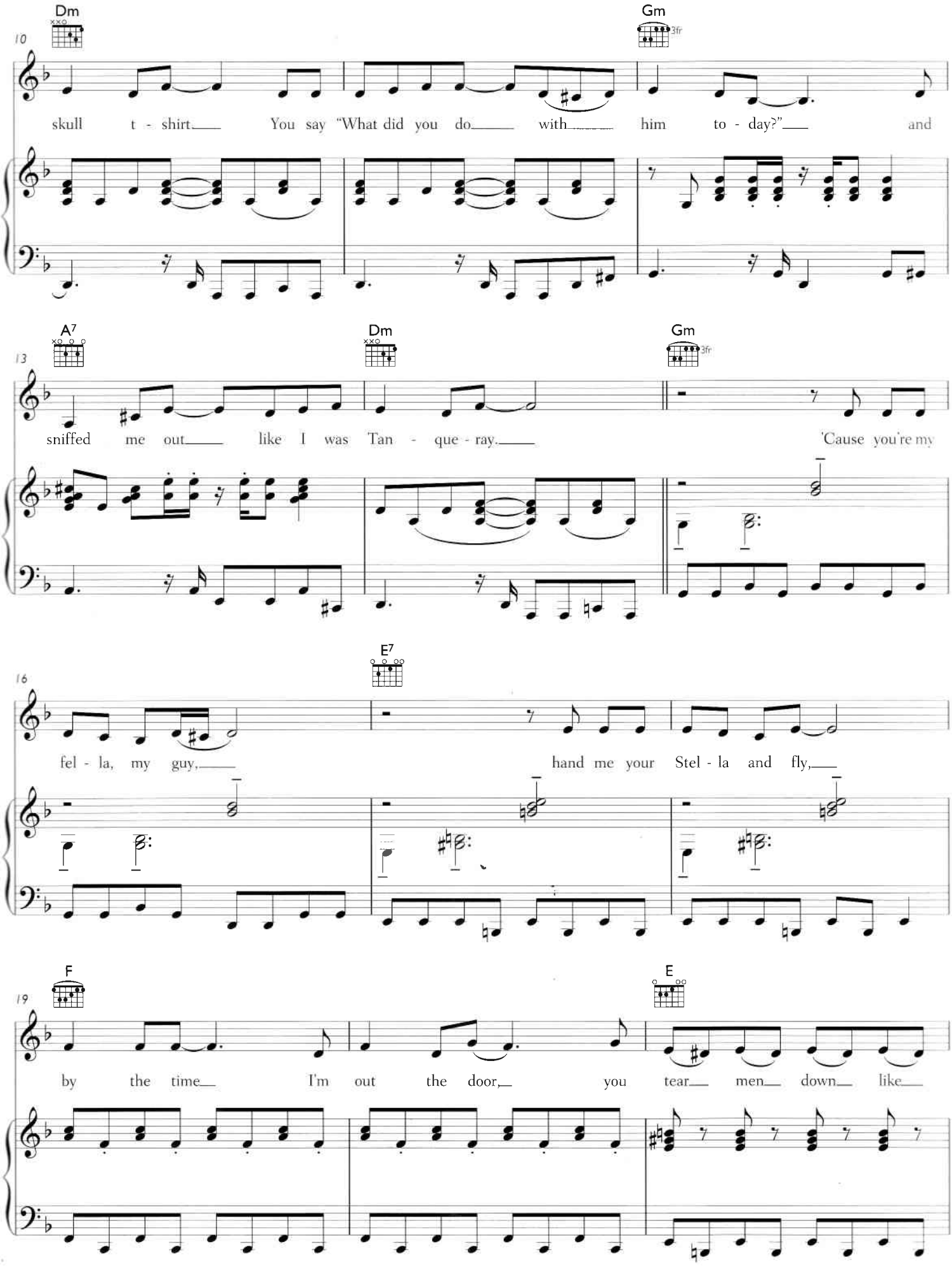
Dm
Gm
3fr
10
skull t - shirt You say "What did you do with him to - day?" and
A7
Dm
Gm
3fr
13
sniffed me out like I was Tan - que - ray. 'Cause you're my
E7
16
fel - la, my guy, hand me your Stel - la and fly,
F
E
19
by the time I'm out the door, you tear men down like

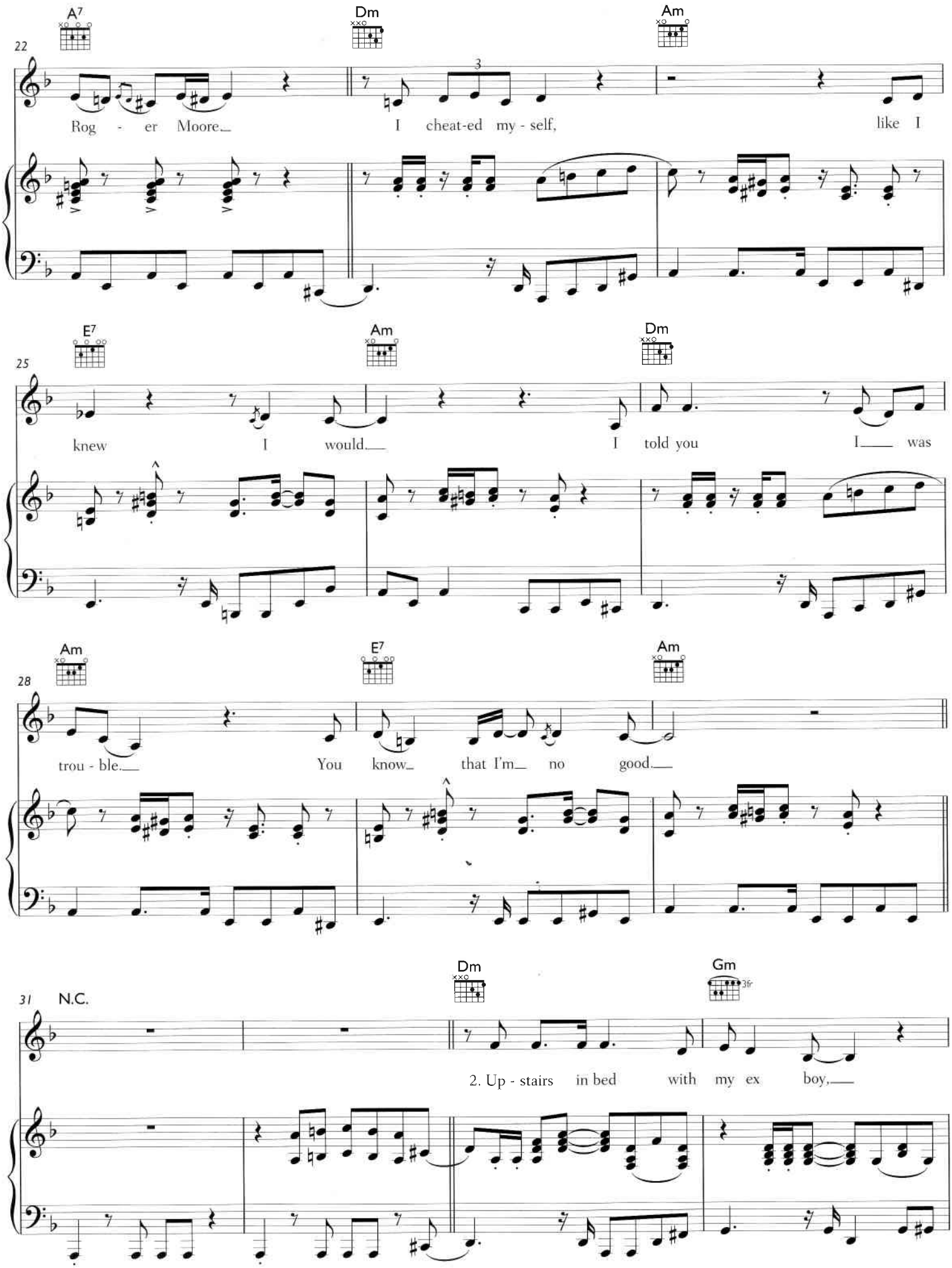
A7
Dm
Am
22
Rog - er Moore
I cheat-ed my - self,
like I
E7
Am
Dm
25
knew I would
I told you I was
Am
E7
Am
28
trou - ble
You know that I'm no good
Dm
Gm
3fr
31
N.C.
2. Up - stairs in bed with my ex boy,

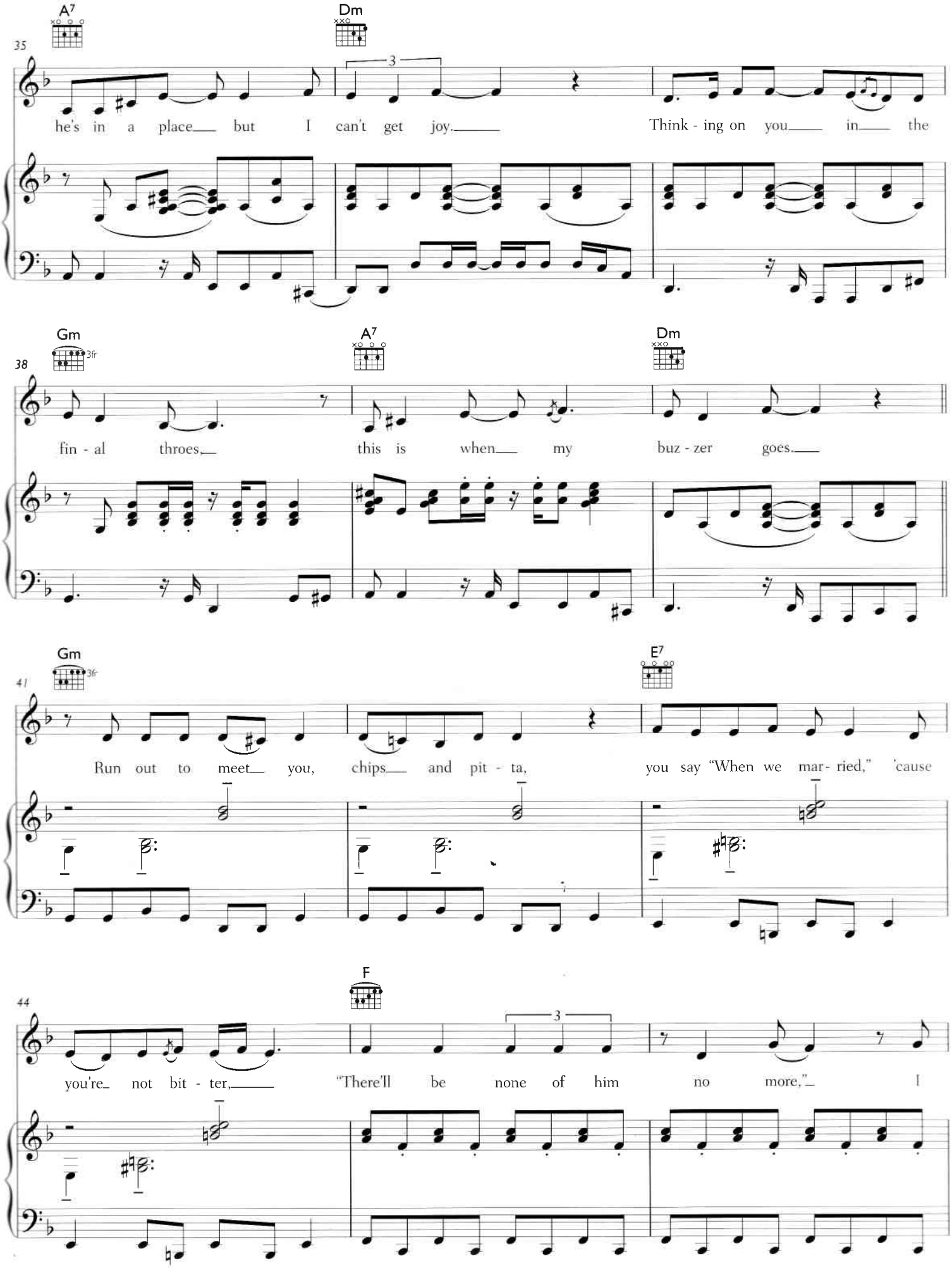
A7
Dm
35
he's in a place but I can't get joy. Think - ing on you in the
Gm
3fr
A7
Dm
38
fin - al throes, this is when my buz - zer goes.
Gm
3fr
E7
41
Run out to meet you, chips and pit - ta, you say "When we mar- ried," 'cause
F
44
you're not bit - ter, "There'll be none of him no more," I

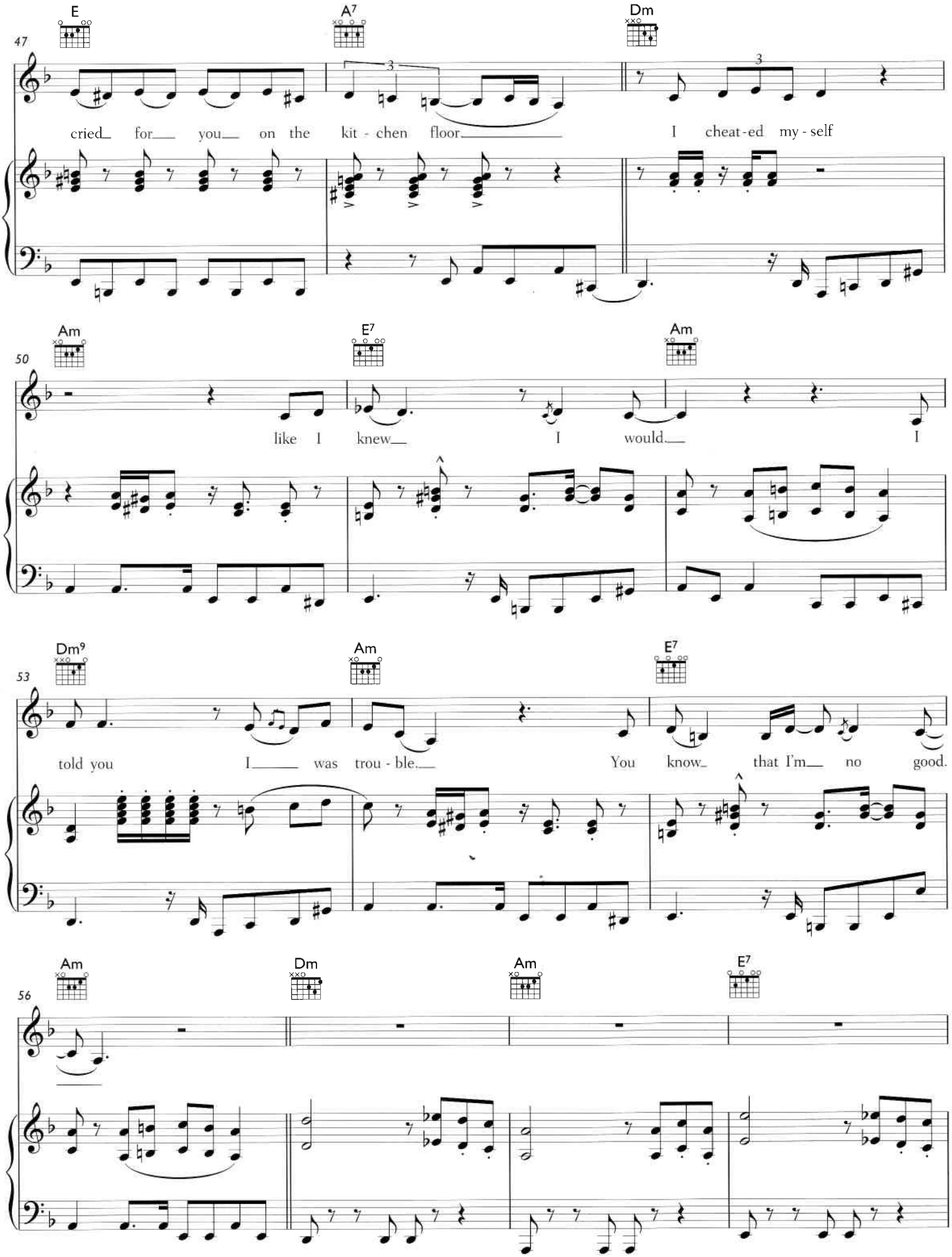
47
E
A7
Dm
cried for you on the kit - chen floor
I cheat-ed my - self
50
Am
E7
Am
like I knew
I would
I
53
Dm9
Am
E7
told you I was trou - ble
You know that I'm no good.
56
Am
Dm
Am
E7

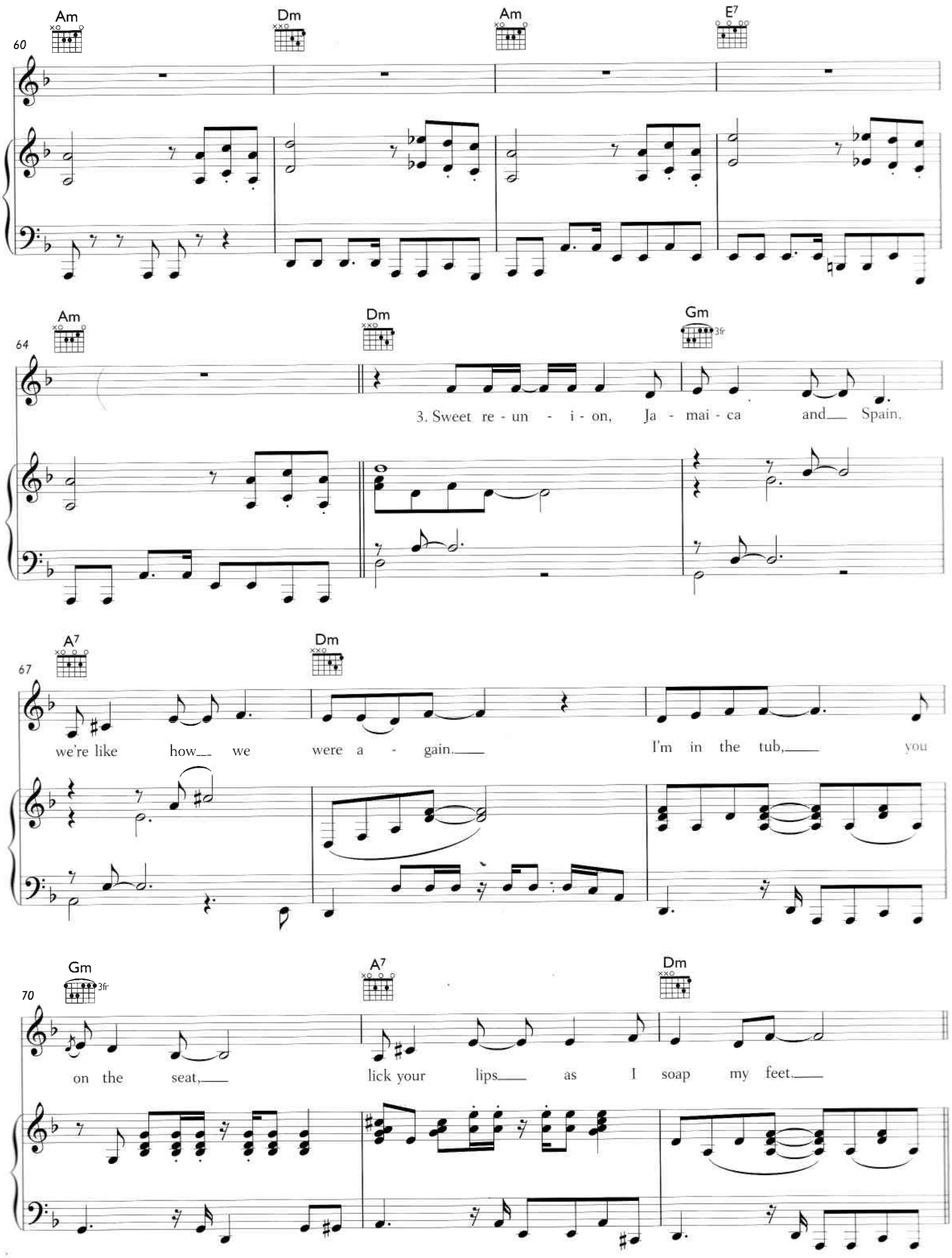
Am
Dm
Am
E7
60
Am
Dm
Gm
3fr
64
3. Sweet re - un - i - on, Ja - mai - ca and Spain,
A7
Dm
67
we're like how we were a - gain. I'm in the tub, you
Gm
3fr
A7
Dm
70
on the seat, lick your lips as I soap my feet.

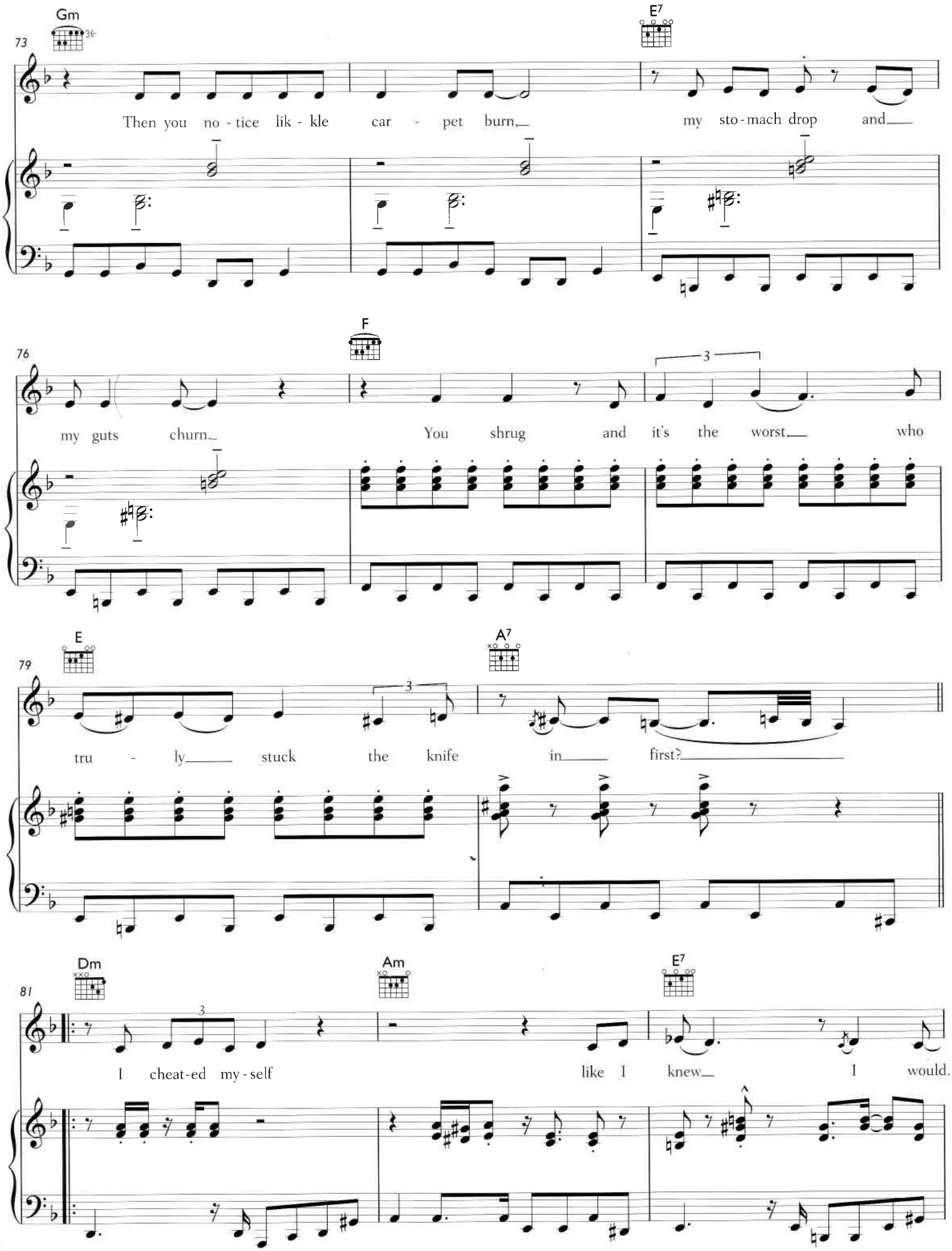
Gm
3fr
73
Then you no - tice lik - kle car - pet burn, my sto - mach drop and
E7
76
my guts churn. You shrug and it's the worst, who
F
3
79
tru - ly stuck the knife in first?
E
A7
81
I cheat - ed my - self like I knew I would.
Dm
Am
E7

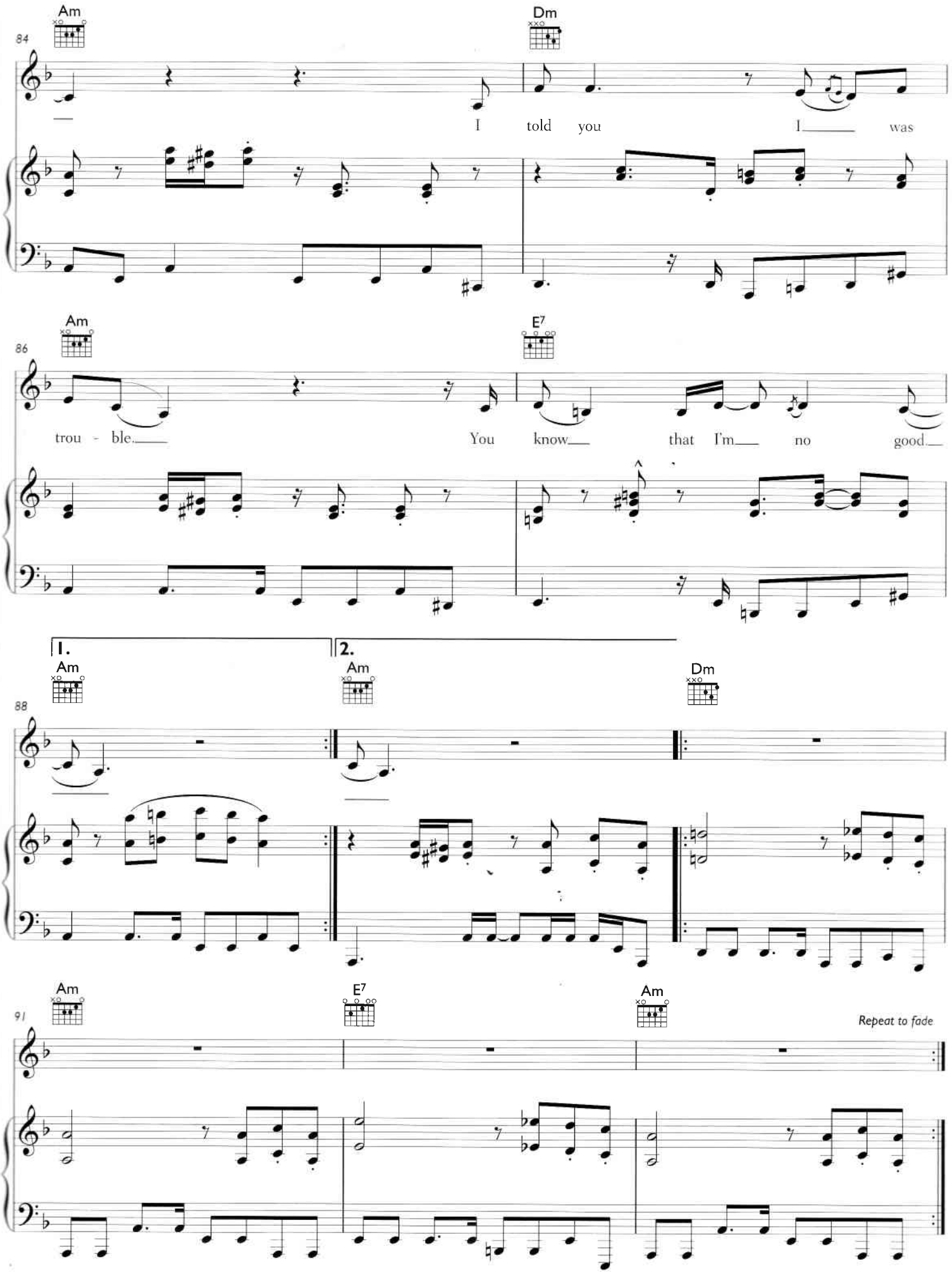
Am
Dm
84
I told you I was
Am
E7
86
trou - ble You know that I'm no good
1.
2.
Am
Am
Dm
88
Am
E7
Am
91
Repeat to fade